

Patient report

Bio-Rad DATE: 02/10/2019
D-10 TIME: 10:55 AM
S/N: #DJ4I016123 Software version: 4.20-2
Sample ID: 10428382
Injection date 02/10/2019 10:41 AM
Injection #: 17 Method: HbA1c
Rack #: --- Rack position: 3

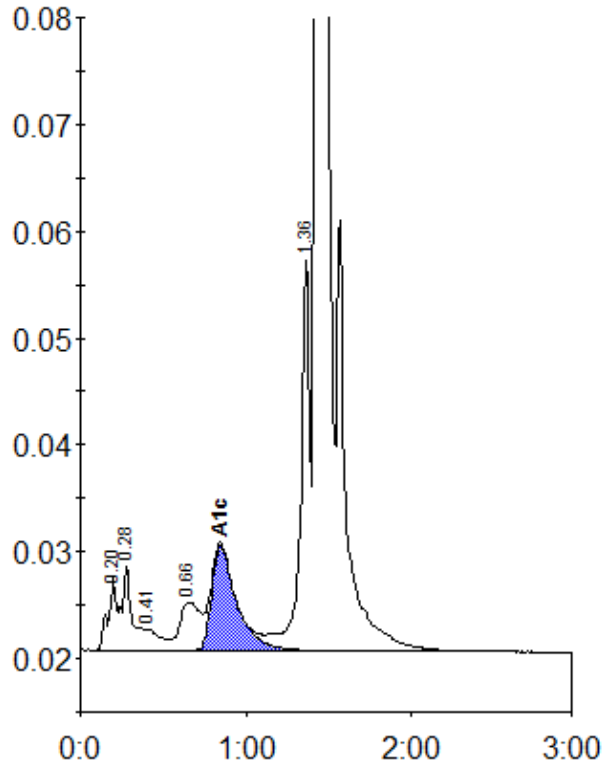

Peak table - ID: 10428382

Peak	R.time	Height	Area	Area %
A1a	0.20	6694	29507	1.1
A1b	0.28	7942	29243	1.1
F	0.41	1945	12030	0.5
LA1c/CHb-1	0.66	4521	39130	1.5
A1c	0.85	9876	103172	5.7
P3	1.36	36664	139682	5.4
A0	1.43	741742	2226865	86.3
Total Area:		2579628		

Concentration:	%
A1c	5.7